



Inner Faith Travel

## THE GOSPEL TRAIL THROUGH THE HOLY LAND OF ISRAEL

# IN THE STEPS OF JESUS

---

## ISRAEL 2020



### HOSTED BY:

TIM & DEB CRAWSHAW



### TOUR DATE:

**16**  
**NOVEMBER**  
.....  
TO  
.....  
**29**  
**NOVEMBER**  
**2020**



### TOUR HIGHLIGHTS

ISRAEL:  
TEL AVIV  
ANCIENT JOPPA  
JERUSALEM  
NAZARETH  
SEA OF GALILEE  
JORDAN VALLEY  
GOLAN HEIGHTS  
MASADA  
DEAD SEA & QUMRAN



**BOOK NOW: 1800 074 426**

EMAIL: [holyland@ift.net.au](mailto:holyland@ift.net.au)  
[www.ift.net.au](http://www.ift.net.au)





Inner Faith Travel

# ITINERARY

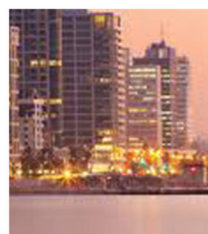
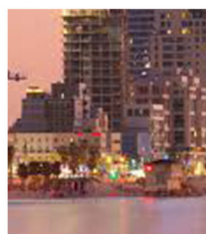
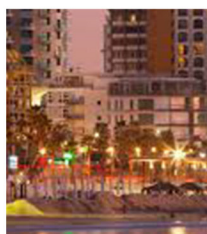
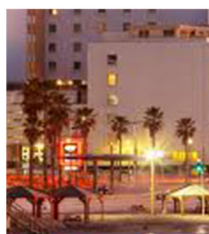

MONDAY

16  
NOVEMBER  
2020

DAY  
1

Our pilgrimage begins as we depart Australia and travel via Asia where we connect with our onward flight TEL AVIV, ISRAEL. (Meals in flight)

TUESDAY

17  
NOVEMBER  
2020

DAY  
2

Early morning arrival to the HOLY LAND. We will transfer to our hotel by the Mediterranean Sea to rest. In the afternoon we will sojourn in the ancient city of JOPPA, home of Simon the Tanner and where Jonah, fleeing from the Lord, embarked his ship for Tarshish. Time to stroll through the narrow streets filled with art galleries and cafes. Overnight Tel Aviv. (D)



WEDNESDAY

18  
NOVEMBER  
2020

DAY  
3

En route today we will visit CEASAREA, site of Herod's Palace, home of Cornelius and where Paul was brought to trial. We travel to MT CARMEL and Muhraqa, where Elijah called down fire from Heaven to defeat the prophets of Baal. Passing through the MEGGIDO VALLEY, we see the large plain where the final battle of Armageddon is prophesied to take place. We then journey to Nazareth Village, a recreation of the village where Jesus grew to manhood. We visit the Mt of the Precipice for a view over Nazareth and the surrounding Jezreel Valley. A good nights sleep is in order as we prepare to start our memorable hike in "the steps of Jesus" as we recreate Jesus journey to The Galilee where He gathered His disciples to begin His public ministry. Overnight Nazareth. (B-D)



THURSDAY

19  
NOVEMBER  
2020

DAY  
4

**Begin our Spiritual Hike as we walk where Jesus walked from Nazareth to Ilaniya.**

Important events and developments significantly affecting mankind, happened in the relatively small area of Lower Galilee and the Kinneret (Sea Of Galilee). Jesus grew up here, and from here he began to effectively spread the gospels. Karnei Hittin was the arena for the decisive battle in which the Muslims led by Salah al-Din achieved great victory and signaling the beginning of the end to Crusader rule in Israel.

Many intriguing places along the route shed light on other significantly dramatic events in history. Of equal impact are the transitions between the gentle rolling hills of Lower Galilee to the Kinneret lying below sea level, between the limestone hills to the basalt plains and between woodlands and agricultural regions.



**BOOK NOW: 1800 074 426**

EMAIL: [holyland@ift.net.au](mailto:holyland@ift.net.au)  
[www.ift.net.au](http://www.ift.net.au)



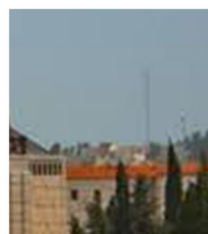
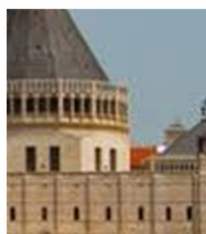
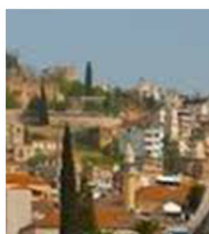
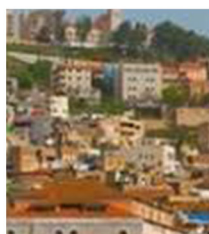

## THURSDAY

19  
NOVEMBER  
2020

### DAY 4

A similar contrast marks the characteristic vegetation which varies from the Mediterranean area to the predominating almost barren landscape around the Sea of Galilee. Stunning and interesting scenic look out spots are a spectacular part of the diversity of the Gospel Trail.

The finishing point in Tabgha on the northern shores of the Sea of Galilee between the lakeside churches is undoubtedly rewarding providing an extraordinary experience on the individual pilgrim's journey.

**Nazareth is the city of annunciation, where Mary received the news that she was to give birth to the Son of God.**

The first day of the Gospel Trail begins at the eastern end of Upper Nazareth.

A scenic route leaves the heart of a busy residential area and almost immediately you are walking through quiet wooded areas and continue along the trail for spectacular vantage points with a reward of great views for the Lower Galilee and the Jezreel Valley. Most of this trail is downhill and completely shaded. In the spring you can find carpets of flowers under the Mount Tabor Oak of the Beit Keshet forest. Mount Tabor with the Church of the Transfiguration at its summit can be seen almost the whole length of the trail. Bicycle routes, recreation areas and archaeological sites to mention just some points of interest along the way. **17Km, 6-7Hrs**



## FRIDAY

20  
NOVEMBER  
2020

### DAY 5

#### **Ilaniya to Arbel.**

Early in the day the trail crosses one of the busiest intersections in the Galilee – the Golani Junction. An easy walking trail that begins tucked back in a planted pine forest continues after crossing the road, to wide open spaces of agricultural area with pastures, wheat or chickpeas. The trail passes through one of the largest and most famous battlegrounds in the history of Israel – the Battle of Karnei Hittin, between the Crusaders and the Muslim army of Salah-a-Din. There is a magnificent view of the Arbel Cliff and the Sea of Galilee in all its splendour. Towards the end of the trail you are strongly recommended to visit the holy place of the Druze. The trail ends in Moshav Arbel and if you arrive just before sunset you are guaranteed a mesmerizing sight. **16KM, 6Hrs.**

# BOOK NOW: 1800 074 426

EMAIL: [holyland@ift.net.au](mailto:holyland@ift.net.au)  
[www.ift.net.au](http://www.ift.net.au)



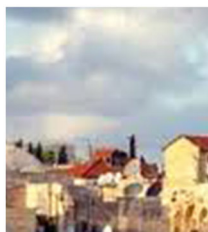

SATURDAY  
21  
NOVEMBER  
2020

DAY  
6

**Arbel to Karei Deshe (Tabgha).** Arbel Cliff is one of the most beautiful vantage points in Israel. It is worthwhile to get up early and watch the sunrise over the Golan Heights – the transition from dark to bright. The edge of the cliff overlooks the Sea of Galilee and the Ginnosar Valley as well as parts of the Upper Galilee and the Golan Heights. The trail goes steeply downhill from an altitude of 180 m above sea level to a height of 200 meters below sea level on the Sea of Galilee. The trail continues north alongside the groves of the Ginnosar Valley, passes through Migdal (Magdala – Mary of Magdalene's hometown (Luke 8:2)) \*13km, 5Hrs.



SUNDAY  
22  
NOVEMBER  
2020

DAY  
7

**Tabgha to Capernaum (circular).** This day is dedicated to pilgrimage and visiting the churches of Tabgha (Church of the Multiplication of Loaves and Fishes), Capernaum and the Mount of Beatitudes. There is a promenade between the churches along the northern edge of the Sea of Galilee and the trail passes through orchards and fields, a nice mix of sacred and nature. In the church yards you can wander between beautiful buildings both old and modern, landscaped gardens, ornamental ponds, colourful mosaics and more. The trail is flexible and you can choose which of the sites to visit and so determine the length of the trail. This is an opportunity to take your time and absorb the unique atmosphere of the area. \*17Km, 6-7Hrs.



MONDAY  
23  
NOVEMBER  
2020

DAY  
8

Today, we explore this historical area of Galilee. Remember how Jesus walked on the water? Our special traditional sailing vessel will take us across the Sea of Galilee, stopping in the middle for a time of reflection and worship. Rejoice! Jesus is alive. We disembark at Nof Ginnosar a kibbutz located on the shores of the Galilee where we will see the remains of a boat from the time of Jesus. We travel to the Golan Heights with Mt. Hermon in the background. We will explore Tel Dan, and plan to have lunch at Kfar Bloom. Then we journey on to Banias, and visit CAESAREA PHILIPPI, where Peter confessed his faith in Jesus and on to Mt. Bental. Overnight Galilee. (B-D)



TUESDAY  
24  
NOVEMBER  
2020

DAY  
9

Early morning departure South, following the scenic Jordan Valley passing by Beit Shean where Saul's headless body was hung on the Gates of the city. Then we pass by Qumran, where the Dead Sea scrolls were discovered, Ein Gedi David's refuge from King Saul, and on to Masada where we ascend by cable car to the fortress for magnificent views of the Dead Sea and across to Jordan. Time for a 'float' in the medicinal waters of the Dead Sea before we climb up through the 'Mountains of Israel' to JERUSALEM the City of the Great King. Overnight Jerusalem. (B-D)



BOOK NOW: 1800 074 426

EMAIL: [holyland@ift.net.au](mailto:holyland@ift.net.au)  
[www.ift.net.au](http://www.ift.net.au)





Inner Faith Travel

# ITINERARY

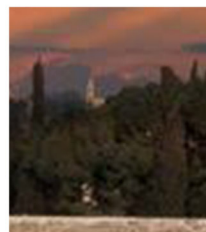
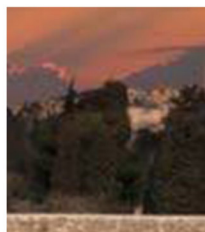
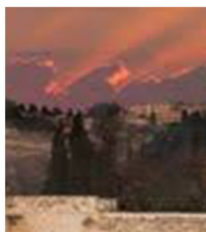
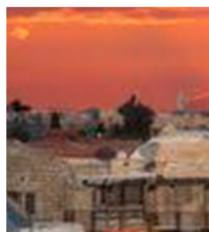

WEDNESDAY  
25  
NOVEMBER  
2020

DAY  
10

Experience the atmosphere that sets Jerusalem apart from any other city in the world. We have a full day of touring Old Jerusalem, following in the footsteps of Jesus, including the MT OF OLIVES and the GARDEN OF GETHSEMANE. Entering into the OLD CITY through ST STEPHEN'S GATE we visit the POOL OF BETHESDA, where Jesus cured an invalid, and continue to the Ecce Homo Convent to view the Lithostratos, and to visit the PRAETORIUM, site of the public trial and condemnation of Jesus. We continue through the picturesque Bazaar streets passing the Stations of the Cross along the VIA DOLO-ROSA arriving to the Holy Sepulchre Church. Then, time to visit the WESTERN WALL, the most sacred site for the Jewish people. We finish our tour of the Old City at Jaffa Gate where you will have the option to return to the hotel or stay on and enjoy this wonderful place. Overnight Jerusalem. (B-D)



THURSDAY  
26  
NOVEMBER  
2020

DAY  
11

We begin our day with a pilgrimage to where it all began – BETHLEHEM of EPRAHTAH, the birthplace of Messiah. We make a short visit to Manger Square and the Church of Nativity and also the Shepherds Fields, en route passing by Rachael's Tomb. Returning to New Jerusalem where we view the Knesset (Israel's Parliament Building) before continuing on to the Israeli Museum including a visit the Shrine of the Book, which houses the Dead Sea Scrolls and a model of the ancient city of Jerusalem in the time of Christ, including the Jewish Temple. We finish our day with time at the YAD VASHEM HO-LOCAUST MEMORIAL, a memorial built in honour of the six million Jewish lives taken in the Holocaust. This evening, an optional visit to Christchurch Ministries – the oldest Protestant Church in the Middle East to fellowship with local believers. Farewell dinner at your hotel. Overnight Jerusalem. (B-D)



FRIDAY  
27  
NOVEMBER  
2020

DAY  
12

Early morning visit to the GARDEN TOMB, where we will share together in a Communion Service with the empty tomb in the background. The serenity of this place makes it a spiritual oasis within this bustling city. This is the ultimate place of worship in Jerusalem. Afternoon free and then our farewell dinner before going to the Airport for our flight home (B-D)

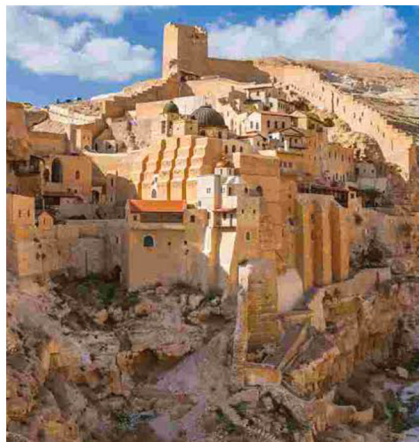

SATURDAY  
28  
NOVEMBER  
2020

DAY  
13

We connect with our flight home. (Meals in Flight)



BOOK NOW: 1800 074 426

EMAIL: [holyland@ift.net.au](mailto:holyland@ift.net.au)  
[www.ift.net.au](http://www.ift.net.au)





Inner Faith Travel

# ITINERARY

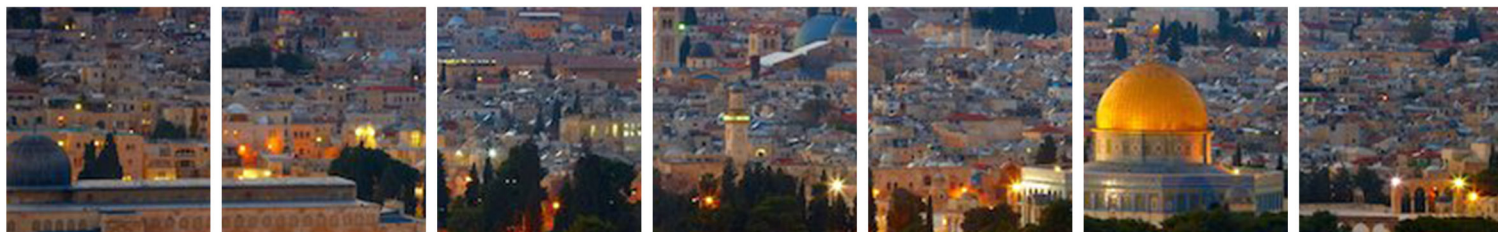

SUNDAY  
29  
NOVEMBER  
2020

DAY  
14

Arrival home with memories to last a lifetime. (Meals in flight)



## TOUR SUMMARY



### INCLUSIONS

#### PRICE INCLUDES:

- Round trip airfare to Australia / Israel return.
- All airport assistance.
- Touring expenses in all countries visited, with an English speaking tour guide in modern air-conditioned coaches.
- Overnight accommodations in 3-4 star hotels, with meals (Breakfast & Dinner) where indicated.
- All entrance fees.
- Sea of Galilee boat expenses.
- Tipping expenses and airline departure taxes.

#### PRICE DOES NOT INCLUDE:

- Drinks with meals.
- Travel Insurance.
- Additional extra trips must be booked and paid for 60 days before departure.



### TOTAL TOUR COST

**\$6485.00**

### SINGLE ROOM

**\$1499.00**

Additional trips must be booked and paid for 60 days before departure.

**CALL FOR EXTRA TRAVEL, TOURS, AIRFARES & CRUISES 0755302900**

#### BUSINESS CLASS UPGRADE IS AVAILABLE

This tour is being made possible through IFT Travel. The cost and itinerary are subject to change at any time at the discretion of Inner Faith Travel due to currency fluctuations, airfare increases or airline schedule changes from the time of publication.

**BOOK NOW: 1800 074 426**

EMAIL: [holyland@ift.net.au](mailto:holyland@ift.net.au)  
[www.ift.net.au](http://www.ift.net.au)





Inner Faith Travel

# REGISTRATION FORM

TO THE HOLY LAND OF ISRAEL 2020

NOV 16-29, 2020

WITH TIM & DEB CRAWSHAW

## PERSONAL INFORMATION - PASSENGER ONE:

MR. MRS. MISS. REV. or MS (please circle one)

Passport Surname \_\_\_\_\_

Christian Name/s \_\_\_\_\_

Preferred Name \_\_\_\_\_

Date of Birth \_\_\_\_\_ / \_\_\_\_\_ /19\_\_\_\_\_

Address \_\_\_\_\_

State \_\_\_\_\_ Post Code \_\_\_\_\_

Contact#s: Mobile \_\_\_\_\_

Home Phone \_\_\_\_\_

Work Phone \_\_\_\_\_

Email \_\_\_\_\_

Enclosed is my AUD \$300.00 per person deposit and I fully agree and understand that this is Non-refundable.

Signed \_\_\_\_\_

## PERSONAL INFORMATION - PASSENGER TWO:

MR. MRS. MISS. REV. or MS (please circle one)

Passport Surname \_\_\_\_\_

Christian Name/s \_\_\_\_\_

Preferred Name \_\_\_\_\_

Date of Birth \_\_\_\_\_ / \_\_\_\_\_ /19\_\_\_\_\_

Address \_\_\_\_\_

State \_\_\_\_\_ Post Code \_\_\_\_\_

Contact#s: Mobile \_\_\_\_\_

Home Phone \_\_\_\_\_

Work Phone \_\_\_\_\_

Email \_\_\_\_\_

Enclosed is my AUD \$300.00 per person deposit and I fully agree and understand that this is Non-refundable.

Signed \_\_\_\_\_



## PAYMENT METHODS FOR: " ISRAEL THE HOLY LAND 2020 " - CRAWSHAW TOUR

**VIA MAIL:** Please make cheques payable to - INNER FAITH TRAVEL - 35 Aberdeen Court, Highland Park, Queensland 4211

**VIA DIRECT DEPOSIT or IN PERSON by visiting NATIONAL AUSTRALIA BANK:**

**Account Name:** INNER FAITH TRAVEL

**BSB No.:** 084 852

**Account No.:** 03 734 8756

**Reference Field:** Please use BOOKING SURNAME

**Swift Code:** (for International deposits): NATAAU3303M

**VIA CREDIT CARD** - please complete & return by mail. Credit Card type (please tick): ☐ MasterCard ☐ Visa

Cardholder Name \_\_\_\_\_ Card Number \_\_\_\_\_

Expiry Date \_\_\_\_\_ CVV or AX PIN \_\_\_\_\_ Cardholder Signature \_\_\_\_\_

**NOTE:** A processing fee, equaling 2% of the payment amount, applies to Master & Visa Credit Card transactions.



Inner Faith Travel

WE SPECIALISE IN DELIVERING A QUALITY  
CHRISTIAN TRAVEL SERVICE TO ALL  
WORLDWIDE DESTINATIONS

Group and individual airfares and tours  
Pilgrimage, conference, study, missionary or leisure

## INNER FAITH TRAVEL

35 Aberdeen Court, Highland Park, Queensland 4211

Tel (61) 07 5530 2900

Fax (61) 07 5530 3911

WITHIN AUSTRALIA TELEPHONE TOLL FREE:

**1800 074 426**

Email: holyland@ift.net.au

**Visit our Web Page: [www.ift.net.au](http://www.ift.net.au)**

**BOOK NOW: 1800 074 426**

EMAIL: [holyland@ift.net.au](mailto:holyland@ift.net.au)  
[www.ift.net.au](http://www.ift.net.au)